

T.15N. R.64W.

22	23
27	26

138870

RECEIVED

LARAMIE COUNTY
CHEYENNE, WY.

'94 MAR 25 PM 2 11

CERTIFIED LAND CORNER RECORDATION

DESCRIPTION OF CORNER EVIDENCE FOUND, AND ORIGINAL RECORD (if known)

G.L.O. RECORD: UNDER JOINT CONTRACT OF ALFRED M. ROGERS & EDWIN JAMES, U.S. DEPUTY SURVEYORS
DATED ~~1871~~ MAY 20, 1871
80.00 CHAINS SET A SANDSTONE 20X13X6 FOR CORNER TO SECS. 22, 23, 26 & 27

Found: No original stone. A fence corner of fences extending south and west.

DESCRIPTION OF MONUMENT AND ACCESSORIES ESTABLISHED TO PERPETUATE THE ORIGINAL LOCATION OF THIS CORNER:

SET: BASED UPON LANDOWNER TESTIMONY LEON GEDETZ AND ORIGINAL CORNERS FOUND IN EXISTING FENCE LINES, THE FENCE LINE WAS ACCEPTED AS THE BEST AVAILABLE EVIDENCE AND PERPETUATION OF ORIGINAL SURVEY. THIS FENCE CORNER WAS HARMONIOUSLY RELATED TO FOUND ORIGINAL CORNERS NORTH, WEST AND EAST. I SET A NO. 6 X 48" REBAR WITH 3/4" ALUMINUM CAP. AT THE NORTH BASE AND @ THE PROJECTION OF FENCES SOUTH AND WEST.

SKETCH, WITH COURSE AND DISTANCE TO ADJACENT CORNER IF DETERMINED IN THIS SURVEY.
(May Sketch or Paste Reproduction on Reverse Side.)

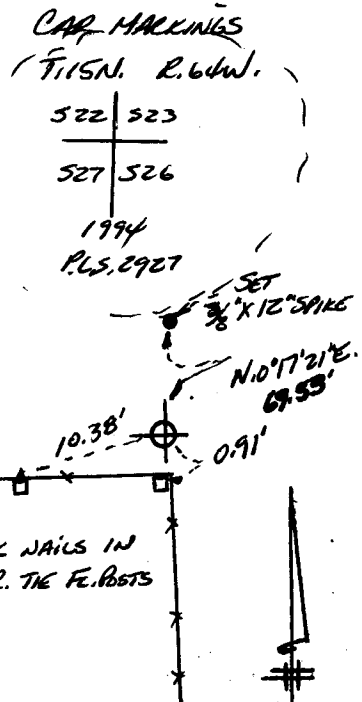
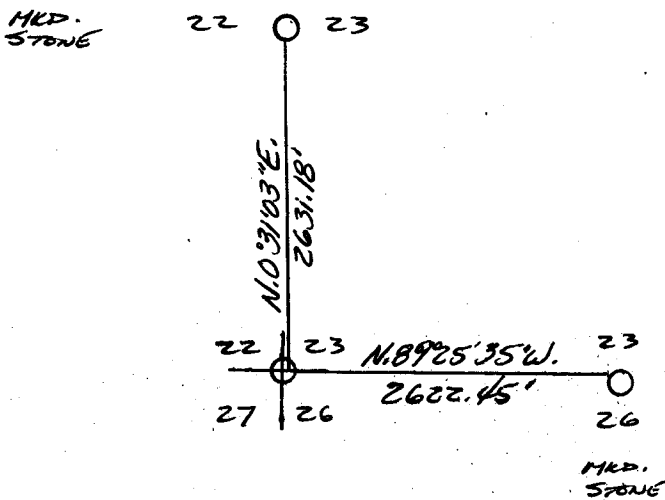

I, Paul A. Reid certify that I have carefully examined the work done on the diagrammed corner as reported on this recordation form and approve the same.

Signature of Surveyor

Registration No.

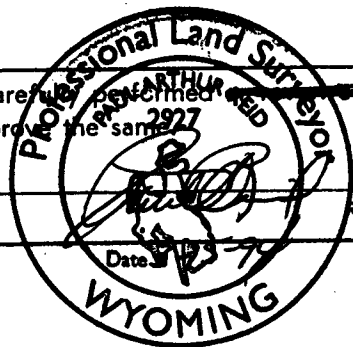

STATE OF WYOMING,
Office of Clerk and Recorder,
County of LARAMIE

This "corner record" was filed for record on the _____ day of _____, 19____, was noted on the cross-index plat and is assigned page No. _____, in book No. _____.

T.15N. R.64W.

22	23
27	26

County Official

Cross Index No. <u>R-17</u>	T. <u>15N.</u>	R. <u>64W. 6th P.</u>	Mer.
_____	T. _____	R. _____	Mer.
_____	T. _____	R. _____	Mer.
_____	T. _____	R. _____	Mer.
_____	T. _____	R. _____	Mer.
_____	T. _____	R. _____	Mer.
_____	T. _____	R. _____	Mer.

BOOK 1369

0535